

1.

AICTE ANNEXURE - 10

1	Name of the Institution	Sri Ramachandra Faculty of Engineering and Technology
	Address of the Institution	No.1 Ramachandra Nagar Porur
	City & Pincode	Chennai - 600116
	State / UT	Tamilnadu
	Longitude & Latitude	13.042939679747734, 80.14188006788281
	Phone Number with STD Code	044-45928720 044-45928754
	Mobile Number	9701569427
	Fax Number with STD Code	044-24765995
	Office Hours at the Institution	8.30 AM to 5.00 PM
	Academic hours at the Institution	8.30 AM to 4.30 PM
	E – Mail	vc@sriramachandra.edu.in
	Website	www.sret.edu.in
	Nearest Railway Station (Distance in KM)	Central Railway Station (19 KM)
	Nearest Airport	Meenambakkam (14 KM)
	Type of Institution	Private – Self Financing
	Category (1) of the Institution	Non – Minority
	Category (2) of the Institution	Co – Education
2	Name and address of the Trust	Sri Ramachandra Educational & Health Trust
	Type of the Organization	Trust
	Address of the Organization	No.1, Ramachandra Nagar, Porur, Chennai-600116
3	Name of the Vice Chancellor / Principal / Director	Dr. Uma Sekar
	Exact Designation	Vice-Chancellor
	Address	No.1, Ramachandra Nagar, Porur, Chennai 600116, Tamil Nadu ,India
	Mobile Number	9840999826
	E – Mail	vc@sriramachandra.edu.in

4	Name of the Affiliating University	Sri Ramachandra Institute of Higher Education and Research (Deemed to be University)
	Address	Porur, Chennai - 600116
	Website	www.sriramachandra.edu.in
	Latest affiliation Period	2022-23

5. Governance

5.1 Governing Council

S. No	Position	Name & Address
1	Ex-officio Chairman	Dr.Uma Sekar Vice-Chancellor SRIHER (DU), Porur, Chennai - 600 116.
2	Ex-officio Member	Dr.Mahesh Vakamudi Pro Vice-Chancellor, SRIHER (DU), Porur, Chennai - 600 116
3	Member	Dr.A.K.Agarwal [Ex-Dean, Prof. of Excellence, Maulana Azad Medical College] No.9, Green Park Main, New Delhi - 110 016.
4	Member	Prof. Dr. Ved Prakash Mishra Pro-Chancellor & Chief Adviser Datta Meghe Institute of Medical Sciences (DU), Sawangi (Meghe), Wardha, Maharashtra - 442 004.
5	Member	Dr.K.Balaji Singh Dean, SRMC & RI SRIHER (DU), Porur, Chennai - 600 116.
6	Member	Dr. Y.K. Chawla Professor Emeritus and Academic Chairman, Kalinga Institute of Medical Sciences (KIMS), Bhubaneswar, Odisha.
7	Member	Dr. Kalpana Balakrishnan Dean (Research) & Prof., Dept. of Environmental Health Engg., Faculty of Public Health, SRIHER (DU), Porur, Chennai - 600 116.
8	Member (MHRD Nominee)	Dr. Girdhar Gyani 404, Ashok Estate. Barakhamba Road. Association of Healthcare Providers (India), New Delhi-110001

9	Member	Dr. Girdhar Gyani Director General Association of Health Care Providers of India, New Delhi - 110 002.
10	Member	Dr. S.J. Nalini Principal, Sri Ramachandra Faculty of Nursing, SRIHER (DU), Porur, Chennai – 600 116
11	Member	Dr. G.V. Sampath Chairman, Naruvi Hospitals, Collector Office Road, Vellore - 632 004.
12	Member	Dr. K. Natarajan Prof. and Head, Dept. of Urology, SRMC & RI, SRIHER (DU), Porur, Chennai – 600 116.
13	Member	Dr. K.S. Sridharan Director of Laboratory Services, Prof. and Head, Dept. of Laboratory Medicine, SRIHER (DU), Porur, Chennai – 600 116.
14	Ex-officio Secretary	Prof. Roopa Nagarajan Registrar SRIHER (DU), Porur, Chennai - 600 116.

5.2 Academic Council: Members of the Academic Council

Members:

Dr. Uma Sekar Chairperson Vice-Chancellor, SRIHER (DU), Porur, Chennai - 600 116.	Ex-Officio	Prof. Pankaj Kundra Dean-Academic & Professor (Sr. Scale), Dept. of Anaesthesiology & Critical Care, JIPMER, Puducherry - 605 006.	External Member
Dr. Mahesh Vakamudi Pro-Vice-Chancellor, SRIHER (DU), Porur, Chennai - 600 116.	Ex-Officio Member	Dr. B. Rajashekhar Member Founder Dean & Professor (Sp.& Hg.), School of Allied Health Sciences, Manipal Academy of Higher Education (DU), Manipal - 576 119.	External

<p>Dr. S. Anandan Member Dean (Students) SRIHER (DU), Porur, Chennai - 600 116.</p> <p>Ex-Officio</p>	<p>Dr. J. Balachander Member Dean-Superspecialities, Sri Manakula Vinayagar Medical College and Hospital, Kalvi Vallal N. Kesavan Salai, Kaliitheerthalkuppam, Madagadipet, Puducherry - 605 107.</p> <p>External</p>
<p>Dr. K. Balaji Singh Ex-Officio Member Dean, SRMC & RI, SRIHER (DU), Porur, Chennai - 600 116.</p>	<p>Prof. Dr. R. Sajith Kumar External Member Professor & HoD, Infectious Diseases Specialist, Government Medical College, Gandhi Nagar, Kottayam, Kerala - 686 008.</p>
<p>Dr. Kalpana Balakrishnan Ex-Officio Member Dean (Research), SRIHER (DU), Porur, Chennai - 600 116.</p>	<p>Dr. S. Mahadevan External Member Director, Sri Venkateshwaraa Medical College Hospital and Research Centre, Ariyur, Pondicherry - 605 102.</p>
<p>Dr. Latha Ravichandran Ex-Officio Member Dean (Education), SRMC & RI, SRIHER (DU), Porur, Chennai – 600 116.</p>	<p>Prof. Dr. Kavitha Raja External Member Principal, JSS College of Physiotherapy, JSS Hospital Campus, Mahatma Gandhi Road, Mysore, Karnataka - 570 004</p>
<p>Dr. H. Thamizhchelvan Ex-Officio Member Dean, Professor & Head, Sri Ramachandra Dental College & Hospital, SRIHER (DU), Porur, Chennai – 600 116.</p>	<p>Dr. J. Senthil External Member Director, Nandha Engineering College (Autonomous), Erode - Perundurai Main Road, Vaikkaalmedu, Erode - 638 052</p>
<p>Prof. T. Ragunathan Ex-Officio Member DEAN, Sri Ramachandra Faculty of Engineering & Technology, SRIHER (DU), Porur, Chennai - 600 116.</p>	<p>Dr. Narasimman Swaminathan Ex-Officio Member Principal, Professor in Physiotherapy, Sri Ramachandra Faculty of Allied Health Sciences, SRIHER (DU), Porur, Chennai - 600 116.</p>
<p>Dr. K. C. John Ex-Officio Member Director, Sri Ramachandra Faculty of Management Sciences, SRIHER (DU), Porur, Chennai - 600 116.</p>	<p>Dr. S. Sankar Ex-Officio Member Professor & Head, Dept. of Environmental Health Engineering, Sri Ramachandra Faculty of Public Health, SRIHER (DU), Porur, Chennai - 600 116.</p>

<p>Dr. A. Jerad Suresh Ex-Officio Member Professor & Principal, Sri Ramachandra Faculty of Pharmacy, SRIHER (DU), Porur, Chennai - 600 116.</p>	<p>Prof. Jolly Roy Ex-Officio Member Principal, Sri Ramachandra Faculty of Sports and Exercise Sciences, SRIHER (DU), Porur, Chennai - 600 116.</p>
<p>Dr. S.J. Nalini Ex-Officio Member Principal, Sri Ramachandra Faculty of Nursing, SRIHER (DU), Porur, Chennai - 600 116.</p>	<p>Dr. Prakash Boominathan Ex-Officio Member Principal, Sri Ramachandra Faculty of Audiology and Speech Language Pathology, SRIHER (DU), Porur, Chennai - 600 116.</p>
<p>Dr. P. Antony Leo Aseer Ex-Officio Member Principal, Sri Ramachandra Faculty of Physiotherapy, SRIHER (DU), Porur, Chennai - 600 116.</p>	<p>Dr. P. Ramachandran Ex-Officio Member Associate Dean (PG Studies - Clinical Department), Professor, Dept. of Paediatric Medicine, SRMC & RI, & Head, Sri Ramachandra Faculty of Clinical Research, SRIHER (DU), Porur, Chennai - 600 116</p>
<p>Dr. Selvam Jesiah Ex-Officio Member Principal, Sri Ramachandra Faculty of Management Sciences, SRIHER (DU), Porur, Chennai - 600 116.</p>	<p>Dr. P. Venkatachalam Ex-Officio Member Associate Dean (Research) & Professor & Head, Dept. of Human Genetics, Sri Ramachandra Faculty of Biomedical Sciences and Technology, SRIHER (DU), Porur, Chennai - 600 116</p>
<p>Dr. Solomon F D Paul Ex-Officio Member Principal, Sri Ramachandra Faculty of Biomedical Sciences and Technology, SRIHER (DU), Porur, Chennai - 600 116.</p>	<p>Dr. Aruna Parameswari Ex-Officio Member Professor & Head, Dept. of Anaesthesiology, SRMC & RI, SRIHER (DU), Porur, Chennai - 600 116</p>
<p>Dr. K. A. Thiyagarajan Ex-Officio Member Professor & Head, Dept. of Arthroscopy and Sports Medicine, SRMC & RI, SRIHER (DU), Porur, Chennai - 600 116.</p>	<p>Dr. R. Kalpana Ex-Officio Member Professor & Head, Dept. of Anatomy, SRMC & RI, SRIHER (DU), Porur, Chennai - 600 116</p>
<p>Dr. M. Shriraam Mahadevan Ex-Officio Member Professor & Head, Dept. of Endocrinology, SRMC & RI, SRIHER (DU), Porur, Chennai - 600 116.</p>	<p>Dr. R. Rajeswaran Ex-Officio Member Professor & Head, Dept. of Radiology, SRMC & RI, SRIHER (DU), Porur, Chennai - 600 116</p>

<p>Dr. Radha Annamalai Ex-Officio Member Professor & Head , Dept. of Ophthalmology, SRMC & RI, SRIHER (DU), Porur, Chennai - 600 116.</p>	<p>Dr. O. T. Sabari Sridhar Ex-Officio Member Professor & Head, Dept. of Psychiatry, SRMC & RI, SRIHER (DU), Porur, Chennai - 600 116</p>
<p>Dr. M. Raj Kumar Ex-Officio Member Professor & Head, Dept. of General Medicine, SRMC & RI, SRIHER (DU), Porur, Chennai - 600 116.</p>	<p>Dr. T. R. Muralidharan Ex-Officio Member Professor & Head, Dept. of Cardiology, SRMC & RI, SRIHER (DU), Porur, Chennai - 600 116</p>
<p>Dr. V. Jayanthi Ex-Officio Member Professor & Head, Dept. of Hepatology, SRMC & RI, SRIHER (DU), Porur, Chennai - 600 116.</p>	<p>Dr. Kasim Mohamed Ex-Officio Member Professor & Head, Dept. of Prosthodontics, Sri Ramachandra Dental College & Hospital, SRIHER (DU), Porur, Chennai - 600 116.</p>
<p>Dr. N. Palaniappan Ex-Officio Member Professor & Head, Dept. of Obstetrics & Gynaecology, SRMC & RI, SRIHER (DU), Porur, Chennai – 600 116.</p>	<p>Dr. S. K. Balaji Ex-Officio Member Professor & Head, Dept. of Periodontology, Sri Ramachandra Dental College & Hospital, SRIHER (DU), Porur, Chennai - 600 116.</p>
<p>Dr. M. Mohan Kumar Ex-Officio Member Professor & Head, Dept. of Orthopaedic Surgery, SRMC & RI, SRIHER (DU), Porur, Chennai - 600 116.</p>	<p>Dr. Akila Ganesh Ex-Officio Member Professor & Head (i/c), Dept. of Public Health Dentistry, Sri Ramachandra Dental College & Hospital, SRIHER (DU), Porur, Chennai - 600 116.</p>
<p>Dr. Sandhya Sundaram Ex-Officio Member Professor & Head, Dept. of Pathology, SRMC & RI, SRIHER (DU), Porur, Chennai - 600 116.</p>	<p>Dr. A. Sumathy Ex-Officio Member Professor & Head, Dept. of Biomedical Sciences, Sri Ramachandra Faculty of Biomedical Sciences and Technology, SRIHER (DU), Porur, Chennai - 600 116</p>
<p>Dr. K. Satish Srinivas Ex-Officio Member Professor & Head, Dept. of Radiation Oncology, SRMC & RI, SRIHER (DU), Porur, Chennai - 600 116.</p>	<p>Dr. A.J. Hemamalini Ex-Officio Member Professor & Head, Dept. of Clinical Nutrition, Sri Ramachandra Faculty of Allied Health Sciences, SRIHER (DU), Porur, Chennai - 600 116</p>

<p>Dr. P. Surendran Member Professor, Dept. of General Surgery and Medical Superintendent (G-Block), SRMC & RI, SRIHER (DU), Porur, Chennai - 600 116.</p>	<p>Dr. K. Sujatha Member Professor, Dept. of Pharmaceutical Chemistry, Sri Ramachandra Faculty of Pharmacy, SRIHER (DU), Porur, Chennai - 600 116.</p>
<p>Dr. M. Emmanuel Bhaskar Member Professor, Dept. of General Medicine, SRMC & RI, SRIHER (DU), Porur, Chennai - 600 116.</p>	<p>Dr. Krishnendu Mukhopadhyay Member Professor, Dept. of Environmental Health Engineering, Sri Ramachandra Faculty of Public Health, SRIHER (DU), Porur, Chennai - 600 116</p>
<p>Dr. R. Ramya Member Professor, Dept. of General Surgery, SRMC & RI, SRIHER (DU), Porur, Chennai - 600 116.</p>	<p>Dr. Kavitha Swaminathan Member Professor, Dept. of Pediatric and Preventive Dentistry, Sri Ramachandra Dental College & Hospital, SRIHER (DU), Porur, Chennai - 600 116.</p>
<p>Dr. (Maj). S. Prasanna Kumar Member Professor, Dept. of ENT, SRMC & RI, SRIHER (DU), Porur, Chennai - 600 116.</p>	<p>Dr. A. Porkodi Member Reader, Dept. of Medical Surgical Nursing, Sri Ramachandra Faculty of Nursing, SRIHER (DU), Porur, Chennai - 600 116</p>
<p>Dr. Ramesh Babu Srinivasan Member Professor, Dept. of Paediatric Surgery, SRMC & RI, SRIHER (DU), Porur, Chennai - 600 116.</p>	<p>Dr. V. Vettriselvi Member Associate Professor, Dept. of Human Genetics, Sri Ramachandra Faculty of Biomedical Sciences and Technology, SRIHER (DU), Porur, Chennai - 600 116</p>
<p>Dr. S. Arumugam Member Professor Dept. of Arthroscopy and Sports Medicine, SRMC & RI, SRIHER (DU), Porur, Chennai - 600 116.</p>	<p>Mr. P. Raghuram Member Associate Professor & Head (i/c), Dept. of Occupational Therapy, Sri Ramachandra Faculty of Occupational Therapy, SRIHER (DU), Porur, Chennai - 600 116.</p>
<p>Dr. Lakshmi Balaji Member Professor & Head, Dept. of Conservative Dentistry and Endodontics, Sri Ramachandra Dental College & Hospital, SRIHER (DU), Porur, Chennai - 600 116.</p>	<p>Mrs. B. Sathya Prabha Member Associate Professor, Sri Ramachandra Faculty of Physiotherapy, SRIHER (DU), Porur, - 600 116</p>

Dr. S. Santhi Member Professor & Vice-Principal, Dept. Psychiatric Nursing, Sri Ramachandra Faculty of Nursing, SRIHER (DU), Porur, Chennai - 600 116.	Dr. G. Sudhir Member Assistant Professor, Dept. of Orthopaedic Surgery, SRMC & RI, SRIHER (DU), Porur, Chennai - 600 116
Dr. J. Srikanth Member Assistant Professor, Dept. of Pharmacology, Sri Ramachandra Faculty of Pharmacy, SRIHER (DU), Porur, Chennai - 600 116.	Dr. A. S. Poornima Member Assistant Professor, Sri Ramachandra Faculty of Management Sciences, SRIHER (DU), Porur, Chennai - 600 116.
Prof. Roopa Nagarajan Ex-officio Secretary Registrar SRIHER (DU), Porur, Chennai - 600116.	Dr. R. Sivakumar Permanent Member Academic Officer, SRIHER (DU), Porur, Chennai - 600 116.
Dr. R. Jothi Malar Permanent Invitee Controller of Examinations, SRIHER (DU), Porur, Chennai - 600116.	

5.3 Frequency of meeting

Academic Council	Quarterly
Governing council	Quarterly
Board of Studies	Bi-annually

5.4 Organizational Chart

5.5 Nature and Extent of involvement of Faculty and students in academic aff

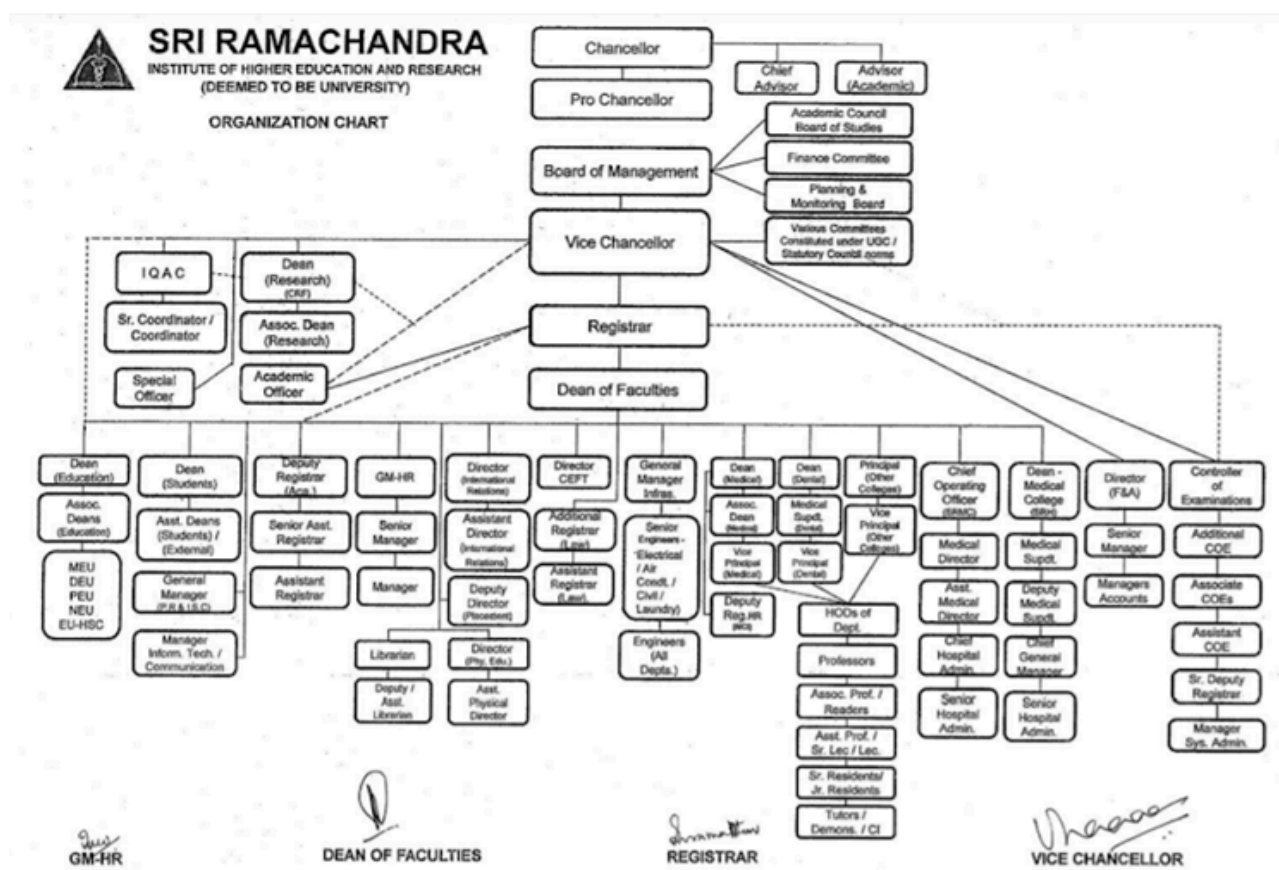

airs/improvements

Sri Ramachandra Faculty of Engineering and Technology reviews and revises the curriculum whenever required. Our students specialize in the area of Machine Learning, Data Science, Cyber Security, etc. The Board of Studies will review the curriculum and the committee is constituted comprising Faculty members from each of the major domain areas/specializations.

Apart from the above curriculum revision exercise, faculties are encouraged to develop and offer new elective courses for students. They also necessarily develop a course plan for their respective courses. Each faculty maps the course objectives with programme objectives, which are further mapped to its vision and mission. Students have to give feedback about the course curriculum necessarily. They are encouraged to offer constructive suggestions for improvements in any course.

5.6 Mechanism / Norms and Procedure for democratic / good governance

About Sri Ramachandra Faculty of Engineering and Technology

Sri Ramachandra Faculty of Engineering and Technology (SRET) was established in 2019 and is the new addition to SRIHER with a mission to promote excellence in engineering and technology education, to

prepare graduates to solve society's problems and to be at the forefront of innovation and applied research.

The unique aspects of the SRET programs are:

- First of its Kind in the Country
- Globally Benchmarked Curriculum
- All courses have 50% Practical Component
- BTech with 5 quarters of Internship in Industry
- Internship starts in the first year
- Preparation of graduates for Company Start Ups

5.7 Student feedback mechanism on Institutional Governance / faculty performance

Parents – Teachers Associations in every class / branch of study, the class committee of staff and students, college committee of senior professors and a disciplinary committee help smooth functioning of the college. They meet periodically, discuss, and decide on good governance and implementation. Feedback on faculty performance is collected from students. These forums also provided very purposeful feedback for analyzing and improving upon procedures.

5.8 Grievance redressal mechanism for faculty, staff, and students

The term of office of the Chairman / Members will be two years. The committee will enquire into complaints relating to grievances received from the staff, faculty and students. The committee will furnish its report to the undersigned for further action. All correspondence / papers relating to the subject matter will be treated as “Confidential”.

5.9 Establishment of Anti Ragging Committee

S. No	Member	Name & Address
1	Chairman	Dr. Uma Sekar Vice Chancellor
2	Civil and Public Administration a) Revenue Dept (Ex-officio)	The Sub Collector, Ambattur Division, Thirumangalam, Anna Nagar West Extension, Chennai – 600101
	b) Police Dept (Ex – officio)	The Assistant Commissioner of Police, SRMC Range, Porur, Chennai – 600116
3	Local Media	Mr. R. Bhagwan Singh Journalist 133, 10th Cross St., Ranga Reddy Garden

		Neelangarai, Chennai - 600115
4	Non – Govt. Orgns. Involved in Youth activities	Mr. M. Keshav Founder & Chief Executive Officer MANTRA – Management Training Research Associates, Anna Nagar, Chennai – 600040
5	Faculty Members	1. Dr. Mahesh Vakamudi Pro Vice Chancellor 2. Dr. K. Balaji Singh Dean, Medical College 3. Dr. H. Thamizhchelvan. Prof. & Head Dean, Dental College 4. Dr. S. Anandan, Dean (Students) 5. Dr. Sujatha, Professor, Faculty of Pharmacy 6. Prof. P. Antony Leo Aseer, Faculty of Physiotherapy 7. Mr. Zacharias Joseph Resident Warden
6	Parents	1. Ms. S. Nithya M/o Ms. Jeevitha, Intern – BASLP Sri RamaChandra University Campus, STaff Quarters, B Block, No. 1, Porur, Chennai -600116 2. Mr. T. G. Mahesh F/o Ms. Heritha T M (A11200210), M. Sc. MRIT No. 25, Thirumalai Raja Puram, Avadi, Chennai-600054
7	Students of Freshers Category	1. Mr. Shree Ram, (MO121174) MBBS, 2. Ms. Pargya Balaji (MO121132) MBBS
8	Senior Students	1. Mr. Tarun Matew kadavil (Mo121006), Mo121006@sriher.edu.in MBBS 2021-2026 Batch, Ph: no 9544814936 2. Mr. E Raashida Taskeen, (A1421009) Respiratory Therapy, A1421009@sriher.edu.in
9	Convenor	Prof. Roopa Nagarajan Registrar

5.10 Establishment of Online Grievance Redressal mechanism

Refer link: <https://digicampus.sriramachandra.edu.in/>

5.11 Establishment of Online Grievance Redressal mechanism

S.No	Chairman/Member	Name
1	Chairman	Prof Antony Leo Aseer P, Vice Principal & Professor, Faculty of Physiotherapy, SRIHER(DU), Chennai-116
2	Dean student Welfare	Dr. S. Anandan Dean- Students SRIHER (DU)
3	Members(Three Senior teachers from the affiliated/constituent colleges)	1. Dr.Porkodi, Reader & HOD, Medical Surgical Nursing, Faculty of Nursing, SRIHERDU)
		2. Dr.Kalpana. R Professor & Head, Anatomy, SRIHER(DU)
		3. Dr.Lakshmi Venkatesh Assoc. Professor, Faculty of SLHS, SRIHER (DU)
SPECIAL INVITEES		
4	Registrar	Ms. Roopa Nagarajan Registrar, SRIHER(DU)
5	Faculty	1. Dr. Jaikanth C, Associate Professor, Faculty of Pharmacy, SRIHER(DU)
		2. Dr.G. Jebarethina, Assoc Professor, Faculty of Management Sciences, SRIHER(DU)
6	Student Representative	Ms.Bhavika Dugar, III yr BDS (2020-21), Faculty of Dental Sciences, SRIHER(DU)

5.12 Establishment of Internal Complaint Committee

PRESIDING OFFICER:	Dr.V. Vetriselvi, Professor, Department of Human Genetics, Sri Ramachandra Faculty of Biomedical Sciences and Technology, SRIHER (DU)	
FACULTY MEMBERS	1	Dr.Selvam Jesiah Professor & Vice Principal Faculty of Management Sciences,, SRIHER (DU)
	2	Dr.M. Anitha Rani Professor, Community Medicine, SRIHER (DU)

SPECIAL INVITEES		
NON TEACHING	1.	Mrs.M. Viji, Deputy Administrator, Office of the Dean of Faculties, SRIHER
	2.	Mr.V. Aravindan, Assistant Manager, HR Dept.,SRIHER

STUDENTS	1	Ms.Ananya Anand Srinivasan, MBBS (2020-21), SRMC & RI, SRIHER (DU)
	2	MS.Bhavika Dugar, II B.D.S. (2020-21), Faculty of Dental Sciences, SRIHER (DU)
	3	Ms Reshma S II year Pharm D(2020- 2021)
One Member from NGOs	1	Mr.M.Keshav Founder & Chief Executive Officer MANTRA-Management Training Research Associates, Anna Nagar, Chennai-600 040
Faculty	2	Dr. A. J. Hemamalini, Professor & Head Dept. of Clinical Nutrition, Faculty of A. H. S, SRIHER(DU)

5.13 Establishment of Committee for SC / ST

Chairman: (Senior Professor)	Prof.Anupama Jyoti Kindo, Professor & Head Department of Microbiology SRIHER(DU)	
Members Teaching:	1.	Dr.K.Balaji Singh, Dean-SRMC & RI, SRIHER(DU)
	2.	Dr.A.Porkodi, Reader & HOD Medical Surgical Nursing, Faculty of Nursing,SRIHER(DU)
	3.	Dr.Kalpana R, Professor & Head, Anatomy, SRIHER(DU)
	4.	Dr.Lakshmi Venkatesh,Assoc.Professor Faculty of SLHS, SRIHER(DU)
	5.	Mr.P A Abhnand, Lecturer, Faculty of Engineering, SRIHER (DU)
	6.	Dr.A.Bhooma Devi, Associate Professor, Faculty of Management Sciences
Non- Teaching	2	Mrs.M.Viji, Administrator Office of the Dean of Faculties, SRIHER(DU)
Student Representative	1.	Ms. Bhavika Dugar, II BDS (2020-21), Faculty of Dental Sciences, SRIHER(DU)

Parent Representative	1.	Mrs.C.Vaideki, M/o Ms.keerthana, 1 st year M.Sc(Audiology) No 13/A,3 rd Street Pushpa Nagar, Iyyappanthangal Chennai 600 056
-----------------------	----	--

5.14 Internal Quality Assurance Cell

Chairman:

Dr. Uma sekar,
Vice Chancellor

Co-chairman:

Prof. Mahesh Vakamudi,
Dean of Faculties

Senior Coordinator:

Dr. A. Ravi,
Professor, Dept of General Surgery

Core coordinator:

Dr. D. C. Mathangi,,
Professor, Faculty of Pharmacy
FAHS

Ex Officio Members:

Thiru R.V. Sengutuvan, Pro-Chancellor
Prof. K.V. Somasundaram, Professor of Eminence and Advisor (Academic)
Dr.T. Ragunathan, Dean, SRET

External Members:

1. Prof. S. P. Thyagarajan, Chancellor, Avinashilingam Institute for Home Science and Higher Education for Women.
2. Dr. W. Selvamurthy, President, Amity Science, Technology and Innovation (ADSI) Chancellor, Amity University, Chhattisgarh
3. Prof. C. Thangamuthu, Former Vice-Chancellor, Bharathidasan University, Trichy
4. Mr.P.Balasubramaniam, Retired Commissioner of Police, Madurai
5. Mr. V. V. Eashwar Prasad, Head- Pre-Sales, Architecture and Migration, SDU India Location Head-Chennai Ericsson India Global Services Pvt. Ltd.

University Officials:

Dr. Roopa Nagarajan, Registrar
Dr. Kalpana Balakrishnan, Dean Research
Dr. S. Anandan, Dean (Students)
Dr. Latha Ravichandiran, Dean Education
Dr. Jothimalar, Controller of Examinations
Dr. R. Sivakumar, Academic Officer
Thiru. J. Ravisankar, Director (Finance & Accounts)
Ms. Jhansi Lakshmi, General Manager (HR)
Mr. Vasanthkumar, Subramani, IT Manager

Core Committee Members:

Dr. Leena Dennis Joseph, Associate Dean (Students), SRMC &RI
Dr. Lakshmi Venkatesh, Assistant Dean (Students), FASLP
Dr. J. Srikanth, Assistant Dean (Students), Faculty of Pharmacy
Dr. S. K. Balaji, Professor & Head, Periodontics, Faculty of Dental Sciences
Dr.R. Padmavathi, Associate Dean (PG Studies), SRMC & RI
Dr. Santhi Silambanan, Professor, Biochemistry, SRMC &RI
Dr. K. S. Sridharan, Professor & Head, Laboratory Medicine, SRMC & RI
Dr. M. Anitha Rani, Professor, Community Medicine, SRMC & RI
Dr. Mohanapriya T. Professor, General Surgery, SRMC & RI
Dr. Krishnendu Mukhopadhyay, Professor, Faculty of Public Health
Dr. Deepak Moses Ravindran, Associate Professor, Periodontology, Faculty of Dental Sciences
Ms. Sheila Elangovan, Associate Professor, FBHS
Dr. V. Vettriselvi, Associate Professor, FBMS
Dr. C. Ramesh, Associate Professor, Faculty of Nursing
Mr. K. Subbiah, Associate Professor, Faculty of Physiotherapy
Dr. Alan Mathew Punnoose, Associate Professor, Faculty of Clinical Research
Dr. Sai Adhitiya Raman, Assistant Professor, Arthroscopy & Sport Medicine, SRMC & RI
Dr. P. Ashokkumar, Lecturer, SRET
Dr. P. Sankar, Librarian
Mr. V. Vasudevan, Student Section

Special Invitees:

Dr.S. Anandan, Dean, Sri Ramachandra Medical College and Research Institute
Dr. T. Ragunathan. Dean, Sri Ramachandra Faculty of Engineering and Technology
Dr.R. Ravindran, Dean, Sri Ramachandra Faculty of Dental Sciences

Dr.S. Arumugam, Sri Ramachandra Faculty of Sports & Exercise Sciences
 Dr. Kalpana Balakrishnan, Sri Ramachandra Faculty of Clinical Research
 Dr. Ciddi Veeresham, Principal, Sri Ramachandra Faculty of Pharmacy
 Dr.S.J. Nalini, Principal, Sri Ramachandra Faculty of Nursing
 Dr. S. Senthil Kumar, Principal, Sri Ramachandra Faculty of Allied Health Sciences
 Dr.R. Sivakumar, Principal, Sri Ramachandra Faculty of Physiotherapy
 Dr. Solomon FD Paul, Principal, Sri Ramachandra Faculty of Biomedical Sciences, Technology and Research

Alumni Members:

Dr. Pavithra V, Asst. Professor, Pathology

Student Members:

Mr. Jhai Kiran K., MBBS (2018-19) Batch

Mr. Jessica Janet S., AHS (2019-20) Batch

6. Programmes

6.1 Programmes Offered.

S. No	Degree	Specialization	Year of Starting	Intake	Duration
1	B. Tech	Computer Science and Engineering (Artificial Intelligence and Machine Learning)	2019	60	4 Years
2	B. Tech	Computer Science and Engineering (Cybersecurity and Internet of Things)	2019	60	4 Years
3	B. Tech	Computer Science and Engineering (Artificial Intelligence and Data Analytics)	2020	60	4 Years
4	B. Tech	Computer Science and Medical Engineering (Artificial Intelligence and Data Analytics)	2020	60	4 Years

6.2 Cut-off Marks

Program		2021-22	2022-23
B. Tech.	Computer Science and Engineering	60%	60%

6.3 Placement Facilities

- Five Mandatory Industry Internships for B.Tech. and the duration of each Internship will be 3 Months.
- Mechanisms to apply for internship and graduate placement through formal training and industry recruitment.
- Placement Training Programmes dealing with Technical Review, Aptitude & Soft-skills.

7. Faculty

Name	Designation	Qualification
RAGUNATHAN T	DEAN	PhD
Nirmala B	Assistant Professor	ME, PhD
SRV Satyanarayanaraju Ch Dr	Assistant Professor	M.Sc., PhD
Jayanthi G	Assistant Professor	M.Tech CSE, PhD
Prasath P	Lecturer	ME CSE
Ashokkumar P Dr	Assistant Professor	ME CSE, PhD
Rajive Gandhi C	Lecturer	M.Tech CSE
Manojkumar Kumaran S	Lecturer	M.Tech Sensor
Hari Prasath L	Lecturer	M.Tech IT
Somasundaram R	Assistant Professor	ME CSE
Santhiya C	Lecturer	M.Tech IT
Balamurugan R Dr	Lecturer	MSc Maths, MPhil, PhD
Vanitha V Dr	Assoc Professor	MSc IT / ME CSE, PhD
Namasivaya Naveen S	Lecturer	M.Tech Biomed Engg
M Balajiprasath	Lecturer	ME CSE
22Sheeba Chitra S Rajan	Lecturer	MA, MPhil, Eng Lit
Arul Chezhan Dr	Lecturer	MSc Stat, PhD
Rajalakshmi S Dr	Assistant Professor	ME CSE, PhD

Alshad K B Dr	Assistant Professor	MSc Stat Mphil, PhD
Hemalatha C R Dr	Assistant Professor	MSc, PhD
Venkatesan S Dr	Assistant Professor	MSc,MPhil, PhD
Arundhati M	Senior Lecturer	MCA
Premavathi M	Lecturer	BE(E&CE)
Dicky John Davis G Dr	Assistant Professor	PGDAMLT, Mphil, PhD
Abhinand P A Dr	Lecturer	Msc (Bio.Te),
Jeykar T Lazarus	Lecturer	MSc,MPhil
Priya N	Assistant Professor	
RAGUNATHAN T	DEAN	
Yamini K	Lecturer	M. Tech.
Revathy M	Assistant Professor	M. Tech.
Anamika Kumari	Assistant Professor	M. Tech.
Mohana J	Assistant Professor	MSc, PhD
Sateesh Kumar T	Assistant Professor	MSc, PhD
Malini S U	Assistant Professor	MSc, PhD
UMA SATYA RANJAN	Professor And Head	PhD
SURYA S	Assistant Professor	PhD
R. Purushothaman	Assistant Professor	PhD
Chiristoper Tamilmathi. A.	Assistant Professor	PhD
Nandakumar. V	Associate Professor	PhD
Anand J	Assistant Professor	PhD
Jeevika Tharani	Assistant Professor	M. Phil (PhD)
Sathya A	Associate Professor	PhD

Thanigaivel G	Assistant Professor	M. E. (PhD)
Ms. K. Dhureshavar Jakir	Assistant Professor	M. Phil
A. Sureshkumar	Assistant Professor	PhD
J. Jino Blessy	Assistant Professor	PhD
A.K.Jayanthi	Professor And Head	PhD
A. Aruna	Assistant Professor	M. Phil (PhD)
Velumani M	Assistant Professor	PhD
Arunachalam G	Assistant Professor	PhD
Deena S.	Assistant Professor	M. Tech. (PhD)
Bhuvanya R.	Assistant Professor	M. Tech. (PhD)
Poornima Devi M	Assistant Professor	PhD
Dheepa G.	Assistant Professor	PhD
Thirumalaisamy Balachander	Assistant Professor	PhD
NaveenRaj M	Lecturer	BE
Mahendraprabu S	Assistant Professor	M. Tech
MariKumar R.	Assistant Professor	PhD
Kavitha T	Assistant Professor	PhD
Sivathanupillai Bhgavathy	Assistant Professor	M. Tech

Udhaya Lavinya	Assistant Professor	PhD
Sivaperumal S.	Professor	PhD

8. Profile of Vice Chancellor / Director / Principal / Faculty

PERSONAL DETAILS			
Surname / Family Name	T	First Name	Ragunathan
Landline	044-23760062	Mobile Number	9701569427
Email ID	deansret@sriramachandra.edu.in		
EDUCATIONAL DETAILS			
Doctorate Degree	Yes	Master's degree	M. Tech
Bachelor's degree	B. Tech	Other Qualification	
International Certification		Field of Specialization	Distributed File System Cloud Computing Health Informatics
DETAILS RELATED TO PROFESSION			
Date of Joining University	23/11/2022	Appointment type	Regular
Exact Designation	Dean		
WORK EXPERIENCE DETAILS			
Teaching Experience	29 Yrs	Research Experience	6 Yrs
Industry Experience	2Yrs		
PUBLICATION DETAILS			
Research Project Guided – UG		Research Projects Guided – PG	
Research Projects Guided – Ph. D	3	No of Books Published	
Papers Published – National	35	Papers Published - International	34

9. Fee

9.1. Details of Fee

S. No	Degree	Specialization	Fees
1	B. Tech	Computer Science and Engineering (Artificial Intelligence and Machine Learning)	Tuition Fee: 2,50,000/ yr
2	B. Tech	Computer Science and Engineering (Cybersecurity and Internet of Things)	
3	B. Tech	Computer Science and Engineering (Artificial Intelligence and Data Analytics)	
4	B. Tech	Computer Science and Medical Engineering (Artificial Intelligence and Data Analytics)	

9.2 Estimated cost of Boarding and Lodging in Hostels

Boarding and Lodging Fee	90000/-pa
--------------------------	-----------

10. Admission

10.1 Seats Sanctioned & Year of Approval:

Sl. No	Name of the Programme	Year of Approval	Number of Seats Sanctioned
1	Computer Science and Engineering (Artificial Intelligence and Machine Learning)	2019	60
2	Computer Science and Engineering (Cybersecurity and Internet of Things)	2019	60
3	Computer Science and Engineering (Artificial Intelligence and Data Analytics)	2020	60
4	Computer Science and Medical Engineering (Artificial Intelligence and Data Analytics)	2020	60

10.2 Number of students admitted under various categories each year in the last 3 years

Sl. No	Specialization	2021	2022	2023
1	Computer Science and Engineering (Artificial Intelligence and Machine Learning)	60	60	53
2	Computer Science and Engineering (Cybersecurity and Internet of Things)	60	60	37

3	Computer Science and Medical Engineering	51	60	38
4	Computer Science and Engineering (Artificial Intelligence and Data Analytics)	60	60	57

11. Admission Procedure (Minimum Criteria)

Based on the marks secured by the candidate in the 10th and 12th Grades in High School and performance in a personal interview will form the basis for admissions.

12. Criteria and Weightages for Admission

S. No	Degree	Specialization	Admission Requirement
1	B. Tech	Computer Science and Engineering (Artificial Intelligence and Machine Learning)	State Board HSC (+2) Mathematics, Physics, Computer Science or Biology 60% of marks Performance in Interview.
2	B. Tech	Computer Science and Engineering (Cybersecurity and Internet of Things)	State Board HSC (+2) Mathematics, Physics, Computer Science or Biology 60% of marks Performance in Interview.
3	B. Tech	Computer Science and Engineering (Artificial Intelligence and Data Analytics)	State Board HSC (+2) Mathematics, Physics, Computer Science or Biology 60% of marks Performance in Interview.
4	B. Tech	Computer Science and Medical Engineering	State Board HSC (+2) Mathematics, Physics, Computer Science or Biology 60% of marks Performance in Interview.

13. List of Applicants

14. Results of Admission under Management seats / Vacant Seats

15. Information of Infrastructure and other Resources Available

Rooms	Numbers	Size(sq.m)
-------	---------	------------

Classroom	13	858
Tutorial Rooms	4	132
Laboratories	22	2006
Drawing Hall	1	139
Computer Centres	1	150
Central Examination Facility	2	540
Barrier Free Built Environment for disabled and elderly persons	Yes	
Occupancy Certificate	Yes	
Fire and Safety Certificate	Yes	
Hostel Facilities	Yes (Separate hostels for both men and women)	

15.2 LIBRARY

Number of Titles	1050
Number of Volumes	8250
Journals (National / International)	457
E-Library facilities	Yes

15.3 Computing Facilities

Information Technology Functions

- Maintenance of institution website
- Managing official social media pages- Facebook, LinkedIn, Instagram, Twitter and Youtube.

- Content Creation and Management
- Maintenance of intranet portals, careers, events
- Designing and creating event microsites, online forms, posters / brochures / flyers

Software Licenses

- Microsoft Campus License
- Gsuite Email Subscription
- Adobe campus License

16. Enrolment and placement details of students in the last 3 years - NA

17. List of Research Projects / Consultancy works

18. LoA and subsequent EoA till the current Academic Year

LoA 2019	F.No. Southern /2019-20/1-4865580891 Date: 30-Apr-2019
EoA 2020	F.No. Southern/1-7001683121/2020/EOA Date: 15-Jun-2020
EoA 2021	F.No. Southern/1-9322714613/2021/EOA dated 25-Jun-2021
EoA 2022	F.No. Southern/1-10973728993/2022/EOA dated 3-Jul-2022
EoA 2023	F.No. Southern/1-36494042803/2023/EOA dated 10-Jun-2023

19. Accounted audited statement for the last three years

	Amount		
Income & Expenditure (in lakhs)	2021-22	2022-2023	2023-2024
Income from student fees	572	1486	1711
Total Income	572	1486	1711

Expenditure			
Salary Teaching Staff	267	490	589
Salary Non-Teaching Staff	31	14	42
Library	5	26	25
Equipment	16	15	200
Building Maintenance	17	101	135
Other Expenditure	41	72	93
Total Expenditure	572	1486	1711

20. Best Practices adopted, if any.

- Extra Instructional Sessions for Special Learners in Need
- Mentoring by Teaching Faculty and Industry Experts
- Maker Space on Campus with Industry Participation
- Internship Placement from the 1st year of Study